

PLAT OF SURVEY

FOR:
JOHN SMITH

PART OF THE NORTHWEST 1/4, SECTION 20, T-9-S, R-4-W
NORTHWEST TOWNSHIP, WILLIAMS COUNTY, OHIO
OCTOBER 18, 2021 ORDER NO. 211003

MAG SPIKE FOUND
NORTHEAST CORNER
NORTHWEST 1/4



LEGEND:

- IRON PIN WITH CAP #6717 FOUND
- SET 5/8" X 3/8" REBAR WITH ORANGE CAP STAMPED INBOUNDS OH #8757
- ⊙ MAG SPIKE FOUND

The bearings shown on this drawing are based on an assumed meridian and are shown only for the purpose of indicating angular relationships.

NOTES:
(1) Parcel II is restricted to agricultural/recreational usage.
(2) present agricultural occupation is 7.5 acres ±.

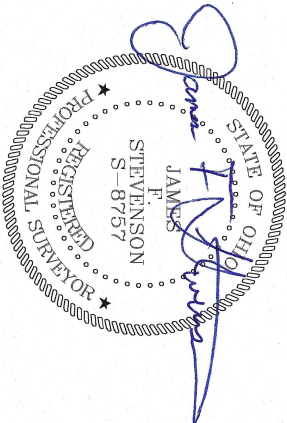
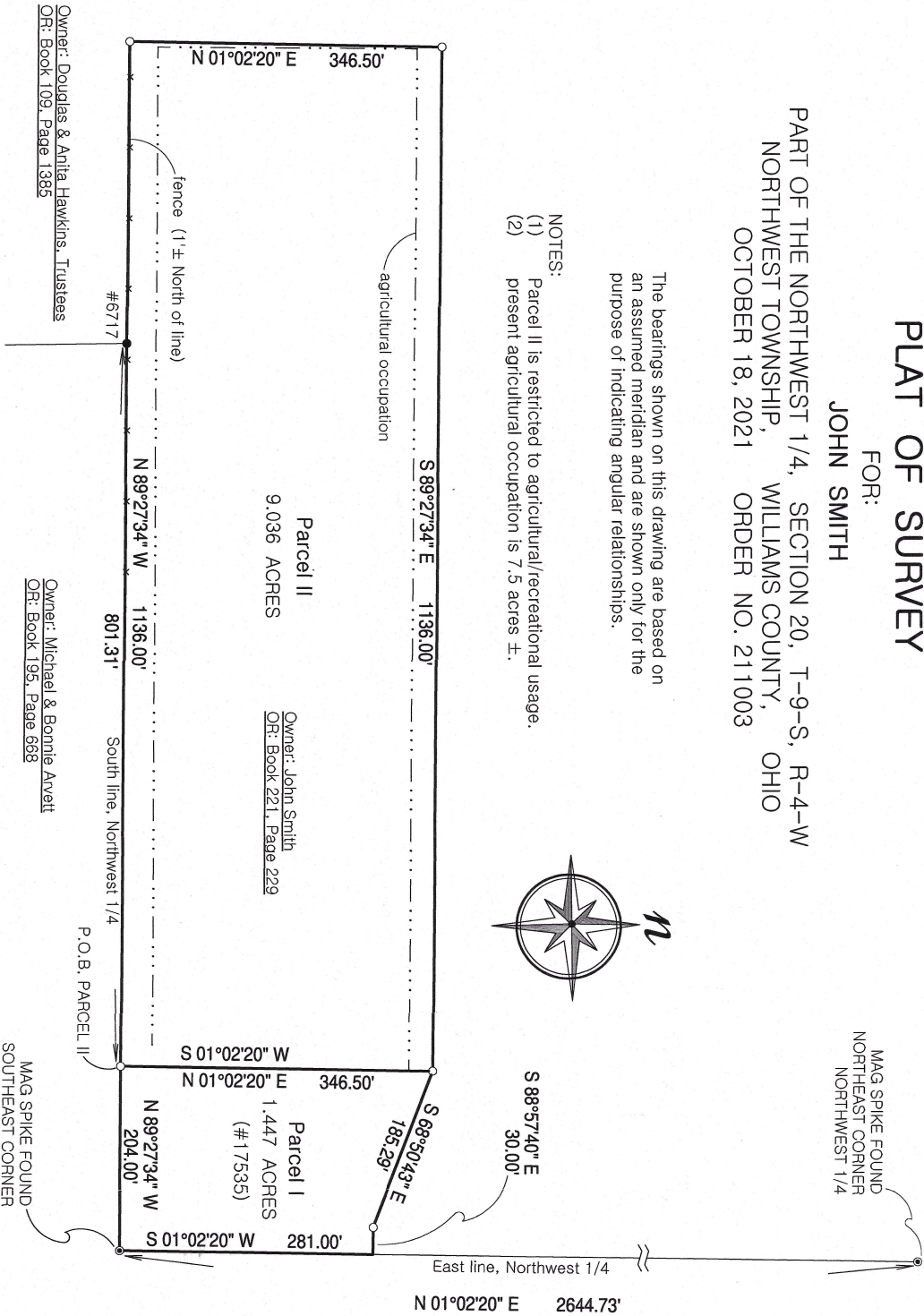
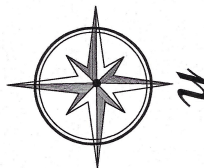

I hereby certify that we have surveyed the hereon depicted parcel in the field and have found or set survey markers as shown. This survey was made without benefit of a Title Report and is subject to any additional items which might be disclosed by such a report.
INBOUNDS SURVEYING, LLC

James F. Stevenson
Ohio Registered Surveyor No. 8757
14222 Grass Lake Road
Camden, MI 49232
Office: 419-277-9554
Email: jamie@inbounds.pro

This plat of survey has been received for record by the Williams County Engineer's Office and recorded in Volume 28R of the Survey Records, Page 139.

REFERENCE SURVEYS
Volume 17R Page 181

Owner: Douglas & Anita Hawkins, Trustees
OR: Book 109, Page 1385

Parcel II
9.036 ACRES
Owner: John Smith
OR: Book 221, Page 229

Owner: Michael & Bonnie Arvett
OR: Book 195, Page 658

MAG SPIKE FOUND
SOUTHEAST CORNER
NORTHWEST 1/4
P.O.B. PARCEL I
P.O.C. PARCEL II